BRADDOCK ROAD: INTERSECTION AND CORRIDOR IMPROVEMENTS ALTERNATIVE - EXHIBIT 4 OF 5

JUNE 26, 2017
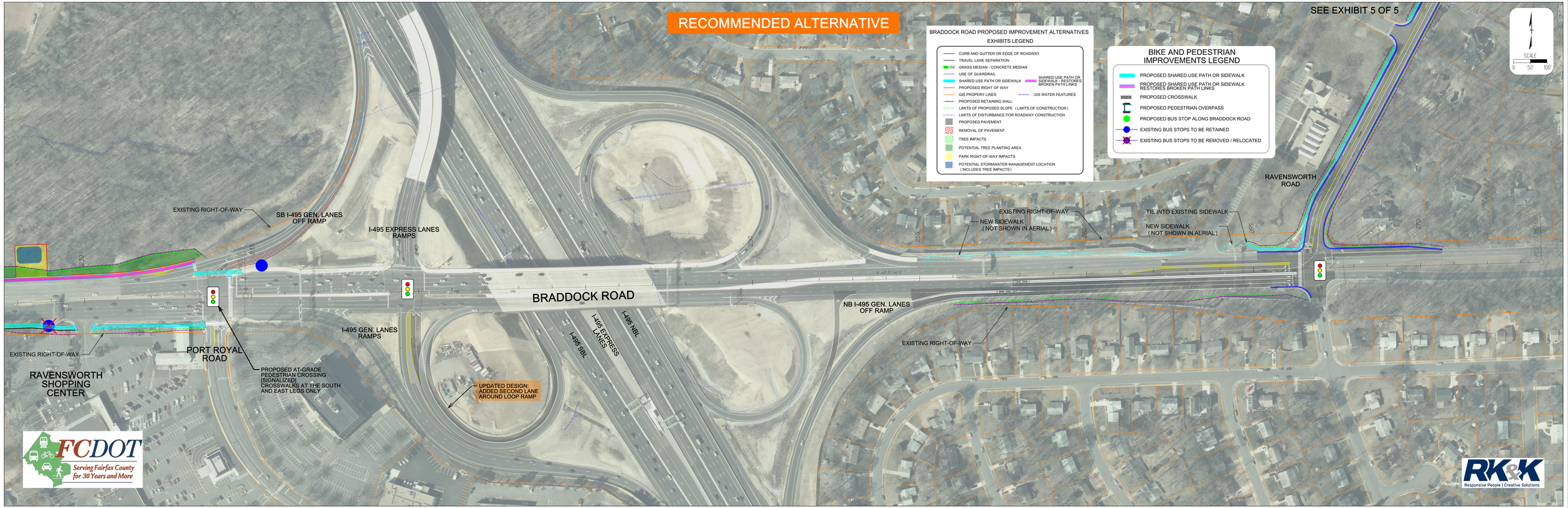
SEE EXHIBIT 3 OF 5