# Plan Overview

## Route 28 Widening Prince William County Line to Route 29

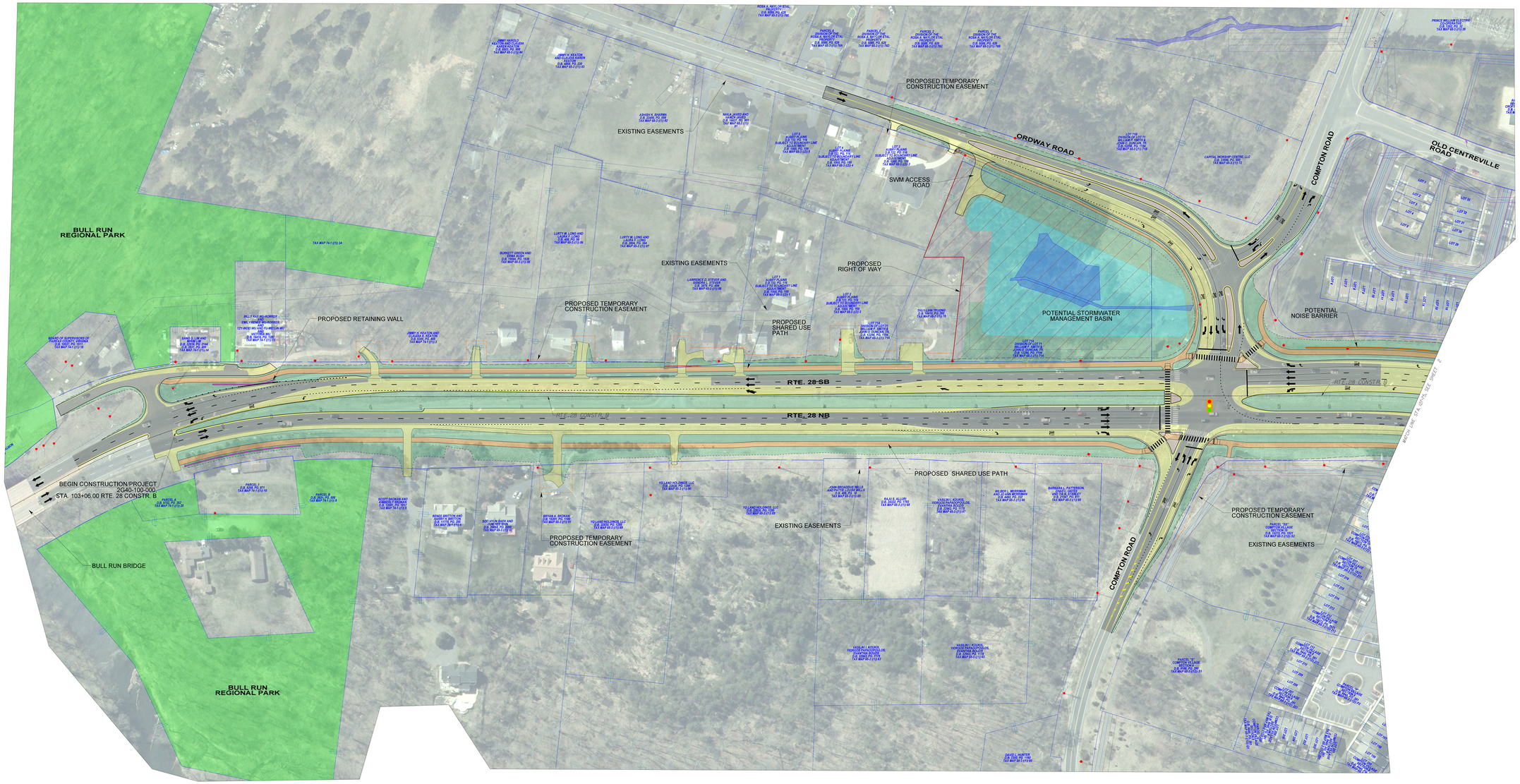


### Project Location

### North Arrow & Scale

### Legend

- Proposed Pavement Widening or Reconstruction
- Existing Pavement to be Milled and Overlaid
- Proposed Shared Use Path or Sidewalk
- Proposed Grass
- Proposed Concrete Median
- Potential Stormwater Management Basin
- Parks
- Proposed Bioswale
- Existing Wetlands / Waters of the U.S.
- Existing Right of Way
- Existing Property Line
- Proposed Right of Way Line
- Proposed Temporary Construction Easement
- Proposed Wall Maintenance Easement
- Proposed Property Acquisition
- Proposed Limits of Construction
- Proposed Retaining Wall
- Proposed Curb
- Proposed Curb and Gutter
- Proposed Guardrail
- Proposed Traffic Signal
- Direction of Traffic
- Utility Pole
- Existing Easement
- Crosswalk
- Limited Access Line

ALL INFORMATION AT THIS PUBLIC HEARING FOR THE ROUTE 28 CORRIDOR IMPROVEMENTS IS PRELIMINARY AND SUBJECT TO CHANGE. ALL DESIGN ITEMS SHOWN ARE SUBJECT TO CHANGE BASED ON COMMENTS RECEIVED AND INFORMATION OBTAINED AS THE PROJECT PROGRESSES. ITEMS UNKNOWN AND/OR UNAVAILABLE AT THIS TIME AND THEREFORE NOT DEPICTED ON THIS DISPLAY INCLUDE UTILITY AND/OR MAINTENANCE EASEMENTS, AND OTHER DESIGN ELEMENTS. ADDITIONAL UTILITY EASEMENTS MAY BE NEEDED FOR UTILITY RELOCATION. ADDITIONAL EASEMENTS MAY BE NEEDED FOR UTILITY RELOCATION. POTENTIAL SOUND BARRIERS AND WALLS, LOCATIONS OF POTENTIAL SOUND BARRIERS HAVE NOT YET BEEN DETERMINED. THIS DRAWING IS A LAYOUT IS UNAPPROVED AND IS NOT TO BE USED FOR ANY TYPE OF CONSTRUCTION OR THE ACQUISITION OF RIGHT OF WAY.

**1 OF 5**

**30% DESIGN**

### Contact Information


James Beall, P.E.
Project Manager
Fairfax County Department of Transportation
4050 Legato Road
Fairfax, VA 23219@2033

Comments may also be sent to:
James.Beall@fairfaxcounty.gov


Project Name
Route 28 Widening Prince William County Line to Route 29

FCDOT Project Number: 2G40-100-000
State Project Number: 0028-029-269
UPC 108720

These plans are unfinished and unapproved and are not to be used for any type of construction or the acquisition of right of way. Additional easements for utility relocations may be required beyond the proposed right-of-way shown on these plans.


Imagery Courtesy of the Commonwealth of Virginia copyright 2009/2010.