

# TOP COVER

1. USE THIS FORM IF THERE IS NO PLUMBING RELEASE IN THE RECORD.
2. LINES MARKED WITH \*\* MUST BE COMPLETED.

OWNER'S NAME: Turner

SUBDIVISION: \_\_\_\_\_ SEC: \_\_\_\_\_ BLOCK: \_\_\_\_\_ LOT: 24C

\*\* TAX MAP ID: 12-1-001-24C

\*\* PROPERTY ADDRESS: 10609 Georgetown Pike Great Falls

HEALTH DEPARTMENT PERMIT NUMBER: VA 22066

PERMIT ISSUED FOR:  SEWAGE DISPOSAL  WELL  OTHER

TO SERVE:  RESIDENTIAL  COMMERCIAL  OTHER (DESCRIBE)

SEWAGE DISPOSAL SYSTEM DESIGNED FOR No Record BEDROOMS OR \_\_\_\_\_ GPD.

GARBAGE DISPOSAL Yes / No No Record (Circle One) AUTOMATIC WASHER Yes / No No Record (Circle One)

REMARKS: \_\_\_\_\_

NOTIFICATION OF FINAL APPROVAL  
SEWAGE DISPOSAL SYSTEM

\*\* APPROVED: No Record

\*\* FDV (CHECK ONE)  YES  NO

Public  
WATER SUPPLY SYSTEM  
\*\* APPROVED: Hand Dug Irrigation

\_\_\_\_\_  
SIGNATURE

NUMBER OF BEDROOMS AT FINAL INSPECTION: \_\_\_\_\_

STICKER PLACE: \_\_\_\_\_ DATE \_\_\_\_\_ INITIALS: \_\_\_\_\_

**SPECIAL HANDLING**

FAYETTE COUNTY HEALTH DEPARTMENT  
SEWAGE DISPOSAL SYSTEM/WELL WATER SUPPLY AS-BUILT

Tax Map ID: 12-1-001-24C

Street Address: 10609 Georgetown Pi

Subdivision: NA

City, State, Zip: Great Falls, VA

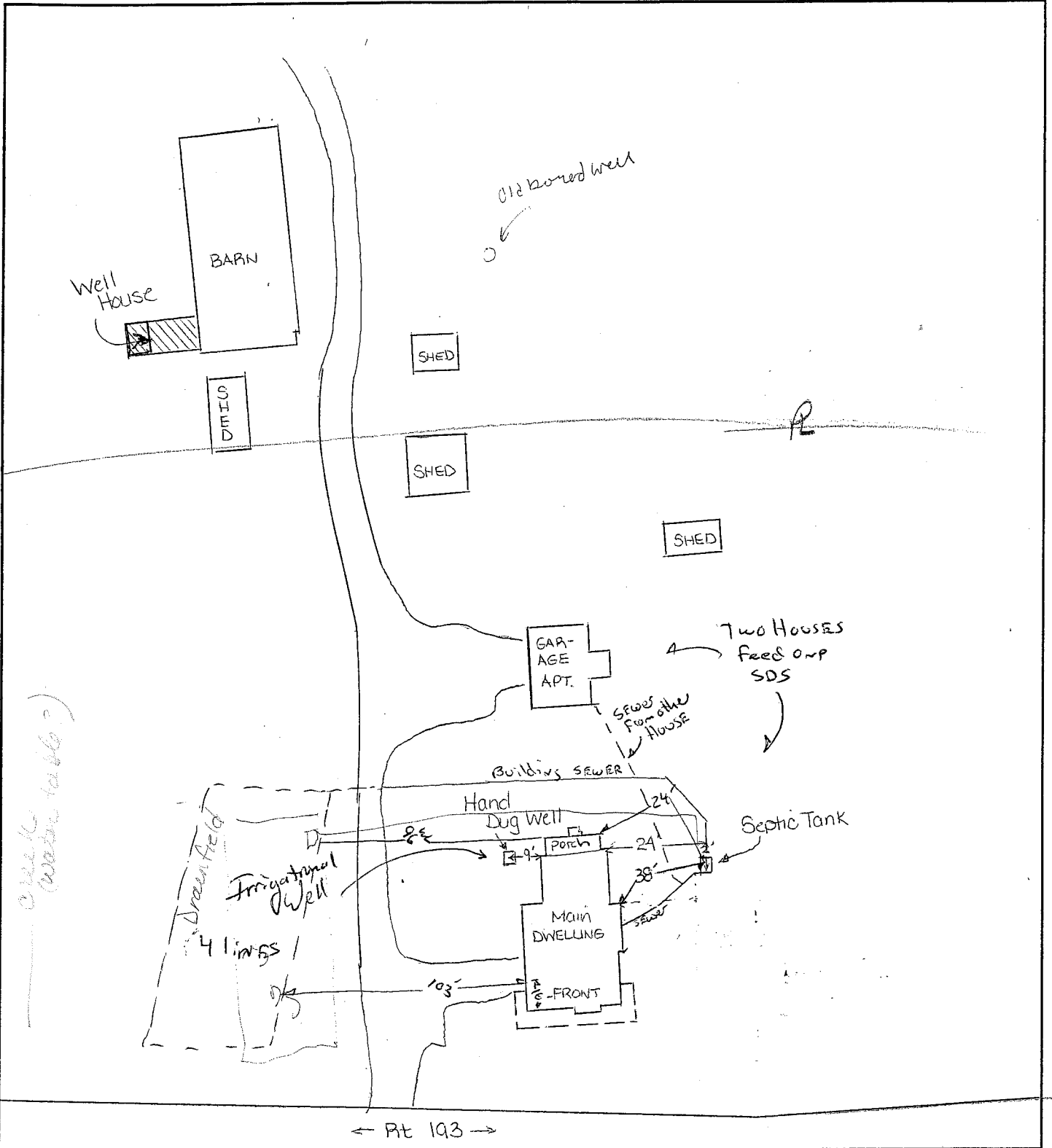

EX. UP (TYP)

EX. UP TO BE UPGRADE W/ 14,000 LUM. STREET LIGHT

N/F PULTE HOME CORPORATION R-E, S.F.D.

EX. UP TO BE UPG W/ 14,000 LUM. STREET LIGHT.

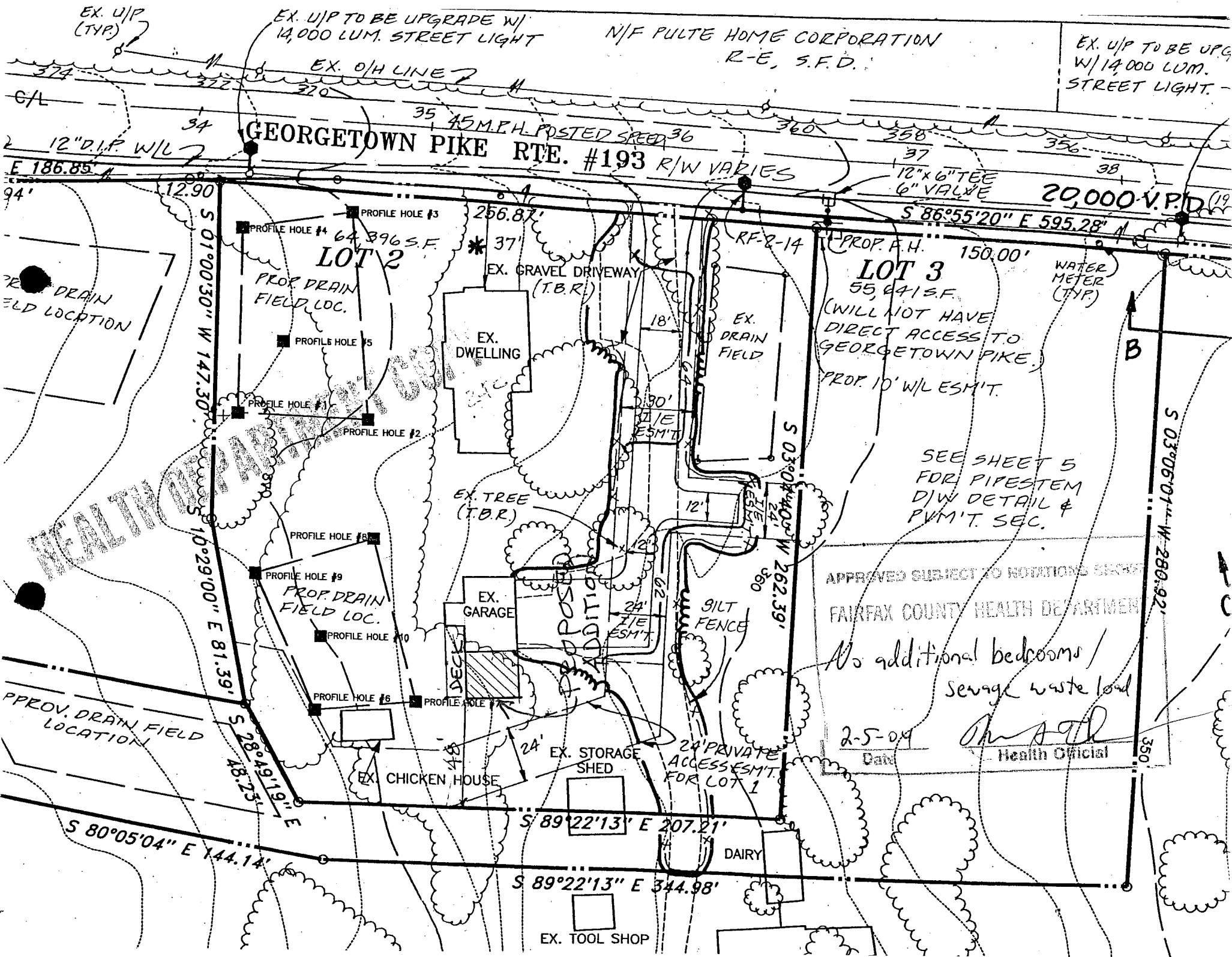

GEORGETOWN PIKE RTE. #193 R/W VARIES

LOT 2

LOT 3

PROP. DRAIN FIELD LOC.

(WILL NOT HAVE DIRECT ACCESS TO GEORGETOWN PIKE) PROP. 10' W/L ESM'T.

SEE SHEET 5 FOR PIPESTEM D/W DETAIL & P.V.M.T. SEC.

APPROVED SUBJECT TO NOTATIONS SHEET FAIRFAX COUNTY HEALTH DEPARTMENT

No additional bedrooms / sewage waste load

2-5-04 Date

Health Official

HEALTH DEPARTMENT

GEORGETOWN PIKE RTE. #193

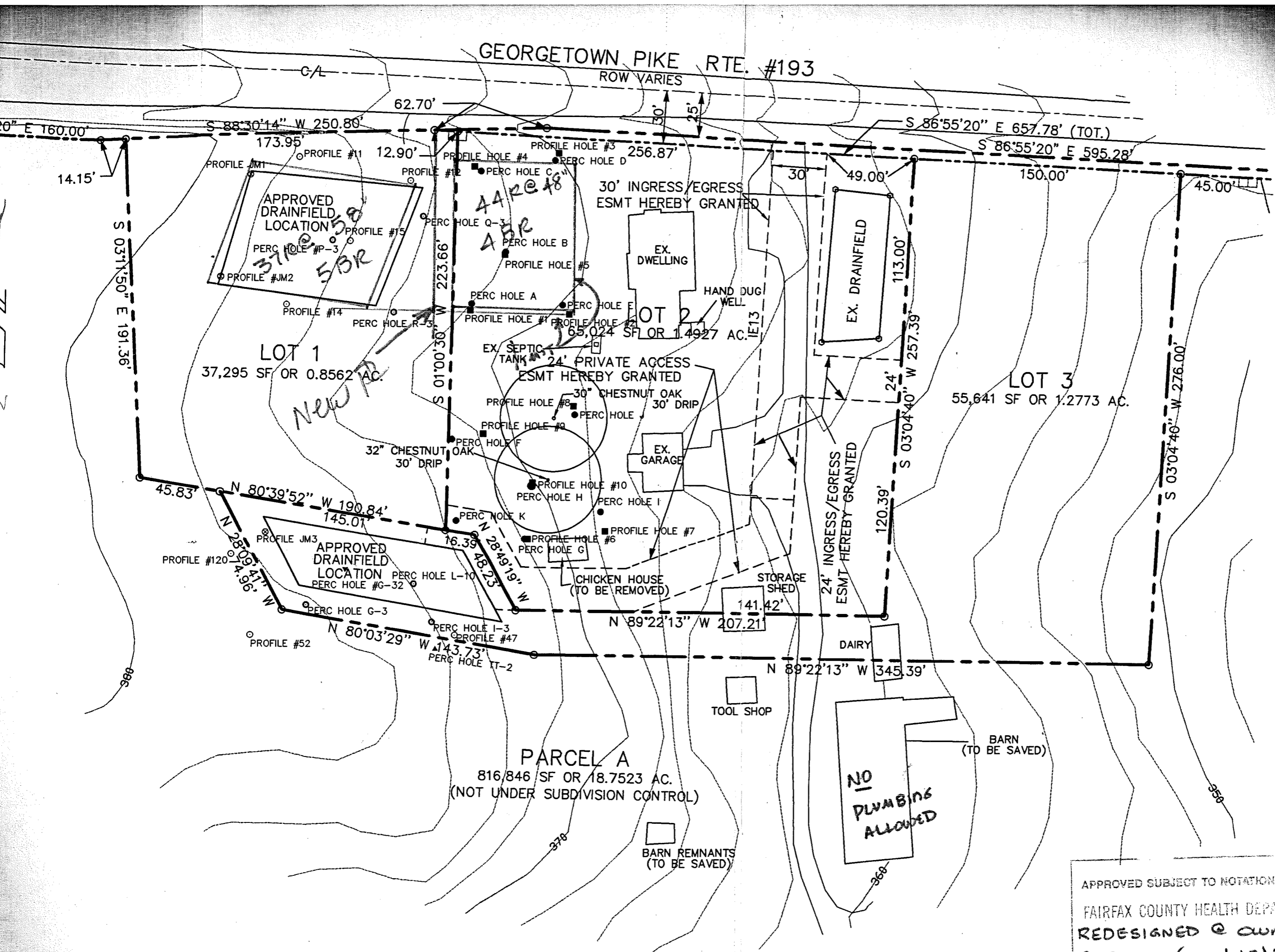

**NOTE:**  
 See 4-1-99 Prop.  
 PLAT for LOT 3  
 SITE 2 on LOT 2,  
 REMARKS ETC.  
 EX. HSE MUST CO  
 PUBLIC H<sub>2</sub>O or NE

APPROVED SUBJECT TO NOTATIONS SHOWN  
 FAIRFAX COUNTY HEALTH DEPARTMENT  
 REDESIGNED @ owners  
 REQUEST (LOT 1 + 2); must

**NO  
 PLUMBING  
 ALLOWED**