BRADDOCK ROAD: INTERSECTION AND CORRIDOR IMPROVEMENTS ALTERNATIVE - EXHIBIT 1 OF 5

NOVEMBER 8, 2018

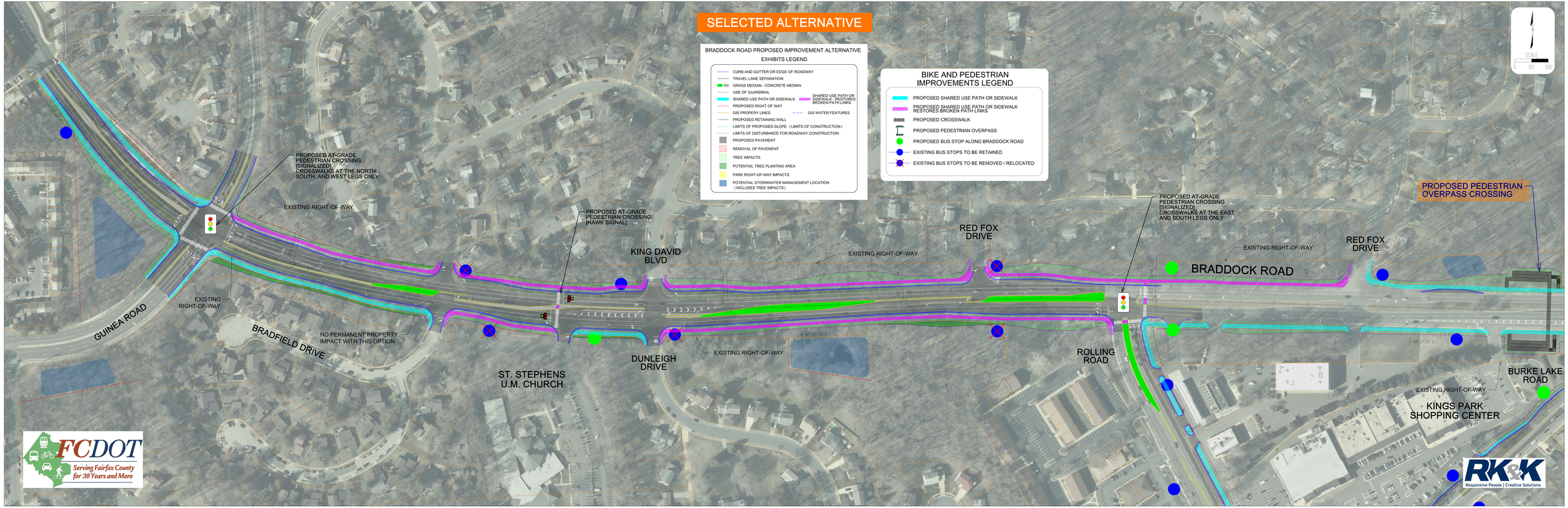

SEE EXHIBIT 2 OF 5